

MICROFILMED

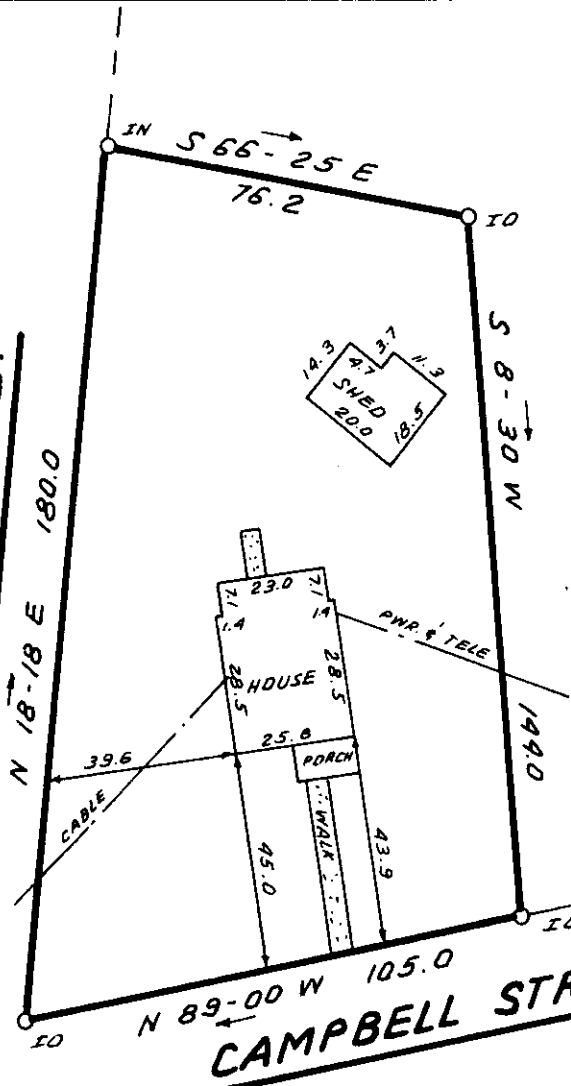

GREENVILLE COUNTY S.C.
 AUG 2 4 17 PM '82
 DONN... JANKERSLEY
 R.M.C.

MADISON AVE.
 N 18-18 E 180.0



(6-2-4-16)

This is to certify that on June 10, 1982, I surveyed the property shown on this plat, known as Property of Cathy D. Shelton, recorded in the RMC Office of Greenville County in Plat Book in Deed Book 1132 on page 135, and that the property lines, walls and buildings are as shown hereon; that the building located on said lot does not encroach or project on adjacent streets or property, and that no adjacent walls or buildings encroach or project on said premises, and that no utility lines cross this property except as shown hereon. This property is not located in a designated flood hazard area.

James R. Freeland
 James R. Freeland RLS & PE 4781

✓ 9-E-11 AUG 2 1982 2674

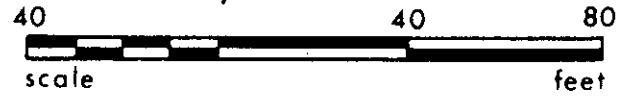

REF. : 6-2-4-16.1

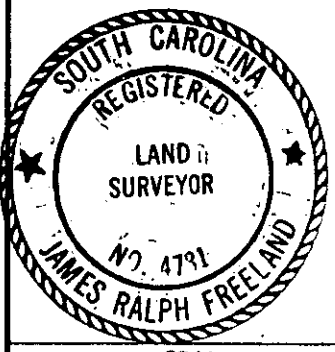

STATE OF SOUTH CAROLINA
 GREENVILLE COUNTY

FREELAND & ASSOCIATES
 Engineers • Land Surveyors
 GREENVILLE, S.C.

PROPERTY OF
PAUL NEELY

SURVEY	D.G.
DRAWN	B.R.
CHECK	MLC
SCALE	1" = 40'
DATE	JUNE 10, 82
DWG. NO.	7547